

Tandridge Golf Club

Centenary

2024

Introduction

- Welcome – thank you for coming
- This evening's presentation kicks off a consultation with members on how the Club should mark its centenary in 2024
- The emphasis is on the word “consultation” – please let us have your views after this evening
- Alan Nash – Centenary Fund
- Richard Jones - Trustee

Progress to Date

- In 2014, the then Captain, Tom Elliott, asked Alan Nash to raise a Centenary Fund
- Invited a broad cross-section of members to a meeting to form the Centenary Fund Working Party to exchange ideas as to how to achieve this objective
- Identified the need to find a short term project to achieve a Long Term Vision
- Not for the unelected CFWP to lead on this, but the elected officers of the Club – the Committee and Trustees
- Given longevity of Trustees they have a particular role to play

Centenary Fund Committee

Peter Allington
Lucy Basden-Smith
Dan Cunningham
Dawn Elliott
Noel Grant
Will Kelly
Rob Smith

Captains, Treasurer and Secretary

The Views of the Trustees

- The founders and subsequent generations of Tandridge members have invested in the Club for its future
- It is because of their vision that we have such a marvellous Club today
- We have a duty to do the same for future generations of Tandridge members – need a Vision for the future
- The Club's centenary is an opportunity that should be grasped
- The project to mark the Club's centenary should be a statement of significance – not something we would have done anyway

The Clubhouse

C 1924





Today

Tandridge in the 21st Century

- To thrive in an increasingly competitive golfing world, the Club needs to attract a constant stream of suitable new members and visitors
- Most importantly, the Club needs to appeal to younger members, ladies and especially families
- To do that, it must continue to be attractive in every way – an excellent golf course, a first class clubhouse, high levels of service and a friendly atmosphere

Tandridge in the 21st Century

- It is against this background that Committees over the years and the Trustees have looked at every aspect of the Club
- They have identified a number of areas for improvement, but consider that the Centenary Project should focus on providing a step-change in clubhouse facilities to enable it to fulfil future desires and meet needs
- This must be done in a way that retains the existing Clubhouse's very special, unique character and ambience
- Before exploring this further, look briefly at other possible projects considered

Other Projects Considered

- Upgrade men's and ladies' changing rooms – this will happen anyway well before 2024 and will complete the refurbishment of the existing clubhouse
- Provide improved practise facilities – already under consideration
- Fairway irrigation – not necessary for Tandridge
- Bore hole and reservoir – not ruled out as free standing project if cost effective in the future
- Build a 9 hole course on the Birches – not required and expenditure (£1.5m+) not justified

Other Projects Considered

- Upgrade greenkeepers' complex
- Provide improved buggy storage – can be done as separate project by building new professional's shop on opposite side of car park and using existing professional's facilities for buggy storage
- Provide a better and more appropriately located professional's shop – as above
- Other leisure facilities – Tandridge is a golf club

The Clubhouse for the Future

- Should provide
 - A large, attractive and comfortable lounge and bar area, harnessing the magnificent views over the course with an extensive outdoor balcony at first floor level
 - Space for indoor golf tuition
 - Storage for furniture and many other things
 - A meeting room
 - Improved vertical circulation, including a lift
 - A larger, sub-divisible dining area with efficient serveries

Wow!



The Approach

- An architect has been appointed to look at how these needs might be met
- He has developed a concept which involves redeveloping the rear section of the clubhouse with a three storey building – basement, ground and first floors
- The footprint would be wider (at the rear) and slightly longer
- The magnificent views over the course would be maximised

The Concept – First Floor

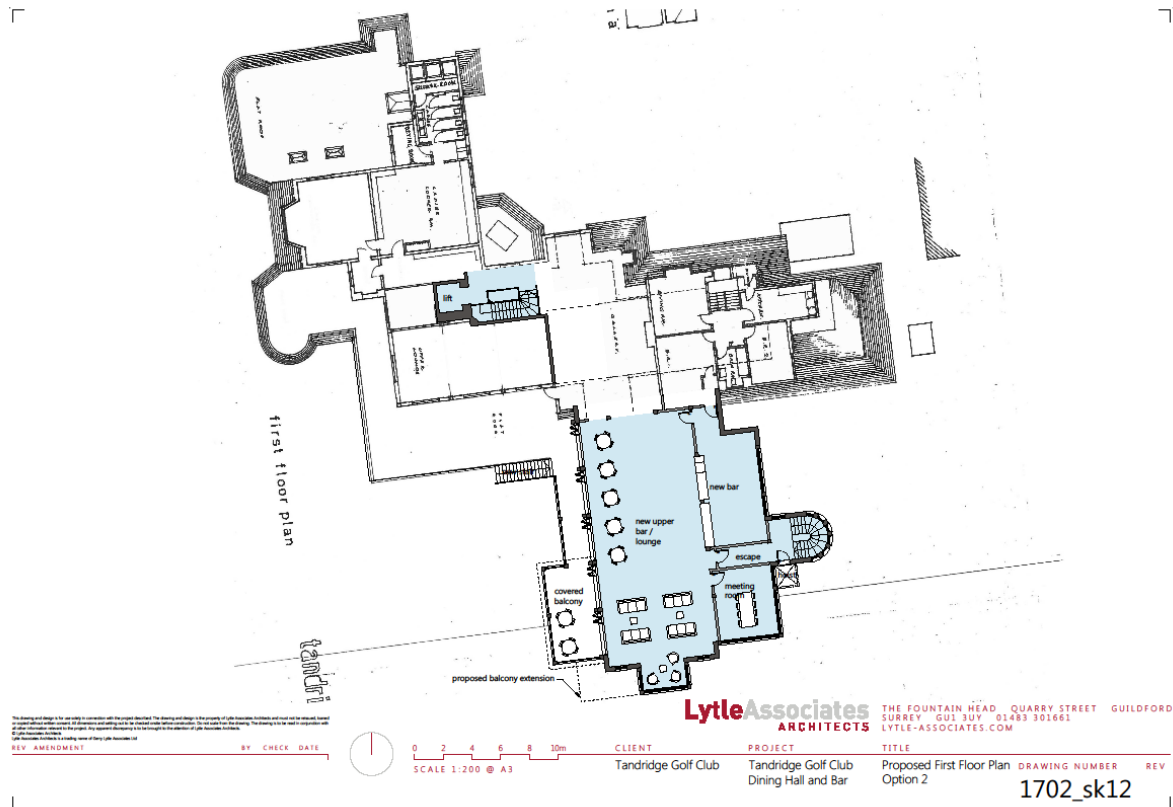

The Concept – First Floor

- Key features
 - Large lounge and bar, opening on to an extensive balcony, offering magnificent views
 - Appropriate server and back of house areas
 - Meeting room
 - New main staircase and lift

The Concept – Ground Floor

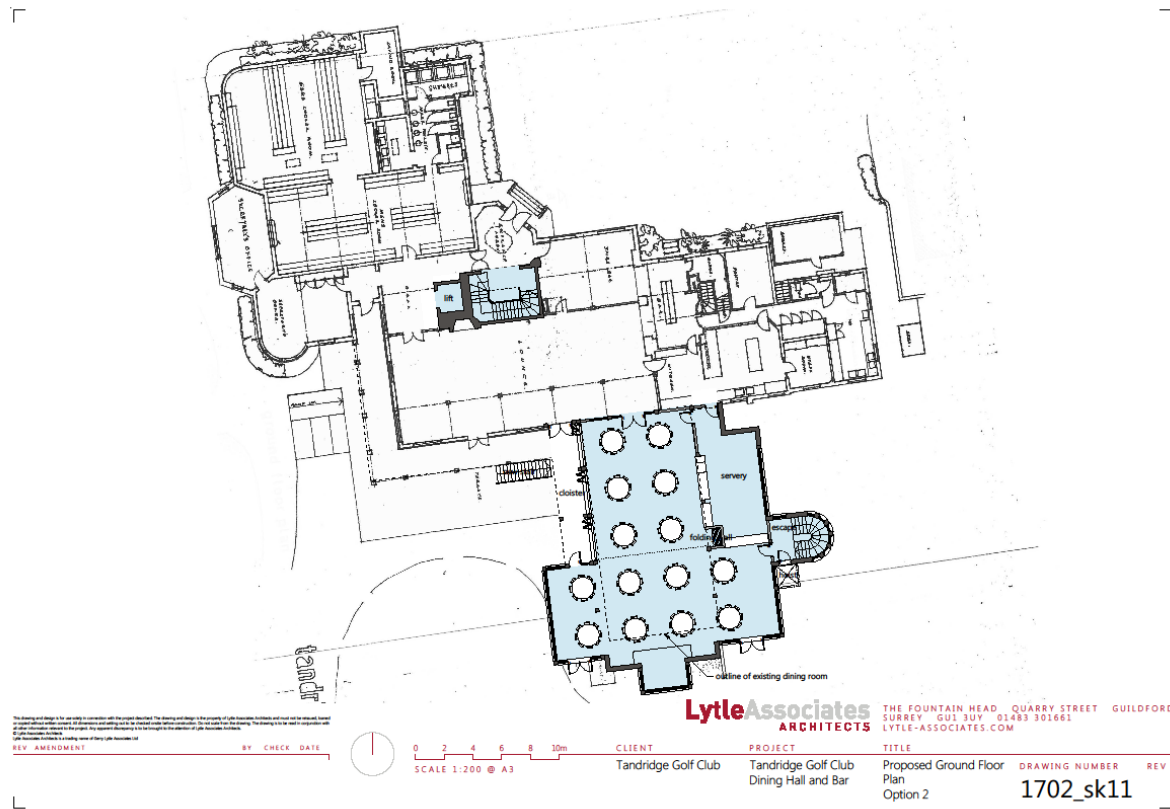

The Concept – Ground Floor

- Key features
 - Keep Harry Colt Bar and Lounge
 - T shaped dining area that can be split into two with access to the rear part via a cloister
 - Flexible dining – circular tables possible
 - Appropriate server areas
 - New main staircase and lift off entrance hall
 - Disabled access

The Concept – Basement

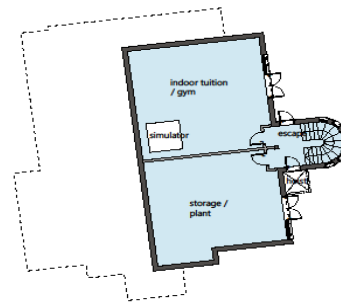

LytleAssociates
ARCHITECTS

THE FOUNTAIN HEAD QUARRY STREET GUILDFORD
SURREY GU1 3UY 01483 301661
LYTLE-ASSOCIATES.COM

This drawing and design is for use only in connection with the project described. The drawing and design is the property of Lytle Associates Architects and must not be reproduced, stored in a retrieval system, or used in any way without the prior written consent of Lytle Associates Architects. The drawing and design is the property of Lytle Associates Architects and must not be reproduced, stored in a retrieval system, or used in any way without the prior written consent of Lytle Associates Architects.

REV	AMENDMENT	BY	CHECK	DATE



0 2 4 6 8 10m
SCALE 1:200 @ A3

CLIENT
Tandridge Golf Club

PROJECT
Tandridge Golf Club
Dining Hall and Bar

TITLE
Proposed Basement Plan
Option 2

DRAWING NUMBER	REV
1702_sk13	

The Concept – Basement

- Key features
 - Indoor golf tuition area/simulator
 - Possible members' gym
 - Large storage area

Design

- To be resolved if concept agreed – traditional or contemporary?
- If traditional, it might look like this

Design



This drawing and design is for use only in connection with the project described. The drawing and design is the property of Lytle Associates Architects and must not be reproduced, stored in a retrieval system, or used for any other purpose without the written consent of Lytle Associates Architects. The drawing is for the client's use only and is not to be used for any other purpose. All drawings are the property of Lytle Associates Ltd.

REV AMENDMENT

BY CHECK DATE



NOT TO SCALE
NOT TO SCALE @ A3

CLIENT
Tandridge Golf Club

PROJECT
Tandridge Golf Club
Dining Hall and Bar

THE FOUNTAIN HEAD QUARRY STREET GUILDFORD
SURREY GU1 3UY 01483 301661
LYTLE-ASSOCIATES.COM

TITLE
Proposed Visual
Option 2 - no balcony
roof

DRAWING NUMBER REV
1702_sk09

Design



This drawing and design is for use only in connection with the project described. The drawing and design is the property of Lytle Associates Ltd. and must not be reproduced, stored in a retrieval system or used in any way without the prior written consent of Lytle Associates Ltd. The drawing is for the client's information only and does not constitute an offer of any services or products. The drawing is for the client's information only and does not constitute an offer of any services or products.

REV	AMENDMENT	BY	CHECK	DATE



NOT TO SCALE
NOT TO SCALE @ A3

CLIENT
Tandridge Golf Club

PROJECT
Tandridge Golf Club
Dining Hall and Bar

TITLE
Proposed Visual
Option 2

DRAWING NUMBER REV
1702_sk14

LytleAssociates
ARCHITECTS

THE FOUNTAIN HEAD QUARRY STREET GUILDFORD
SURREY GU1 3UY 01483 301661
LYTLE-ASSOCIATES.COM

Design



This drawing and design is for use only in connection with the project described. The drawing and design is the property of Lytle Associates Architects and must not be reproduced, copied or altered without the written consent of Lytle Associates Architects. The drawing is for use only in connection with the project described and is not to be used for any other purpose. Lytle Associates Architects is not responsible for any errors or omissions in this drawing.

REV AMENDMENT BY CHECK DATE



NOT TO SCALE
NOT TO SCALE @ A3

CLIENT
Tandridge Golf Club

PROJECT
Tandridge Golf Club
Dining Hall and Bar

TITLE
Proposed Visual
Option 3 - brown
window frames

DRAWING NUMBER REV
1702_sk10

LytleAssociates
ARCHITECTS

THE FOUNTAIN HEAD QUARRY STREET GUILDFORD
SURREY GU1 3UY 01483 301661
LYTLE-ASSOCIATES.COM

Design



This drawing and design is for use only in connection with the project described. The drawing and design is the property of Lytle Associates and shall not be reproduced, stored in a retrieval system, or used for any other purpose without the written consent of Lytle Associates. The drawing is to be used in connection with the project described and no other project. The drawing is the property of Lytle Associates and shall not be reproduced, stored in a retrieval system, or used for any other purpose without the written consent of Lytle Associates.

REV	AMENDMENT	BY	CHECK	DATE



NOT TO SCALE
NOT TO SCALE @ A3

CLIENT
Tandridge Golf Club

PROJECT
Tandridge Golf Club
Dining Hall and Bar

TITLE
Proposed Visual

DRAWING NUMBER REV

1702_sk05

LytleAssociates
ARCHITECTS

THE FOUNTAIN HEAD QUARRY STREET GUILDFORD
SURREY GU1 3UY 01483 301661
LYTLE-ASSOCIATES.COM

Cost and Deliverability

- The building cost is estimated at just over £1m, with the total cost including fixtures, fittings, furniture and VAT being some £1.5m
- The construction period is estimated at 12+ months
- Need to ensure continuity of catering

How?



#7181402

☐ Events – Golf & Social

☐ Finance

☐ Pro-Am

☐ Ideas



☐ Super – 100 Lottery

☐ Legacies

☐ Gifts

☐ PR/Hearts & Minds
Campaign

☐ Bond Redemption
Waivers

☐ Communications

☐ Sponsorship

☐ Wine & Beer

We've Started!

- £30,000
- Bond Redemption
Waivers
- Bequests

But.....

- 6 Years to go
- Ambitious Target

Other Clubs have done it,
so can Tandridge!

Royal Mid Surrey
Richmond
Royal Blackheath
Royal Ashdown
Liphook

Conclusion

- Thank you for coming and listening
- The display panels show the architect's concept
- Your views are wanted! – please complete questionnaire
- Will collate responses and feed back
- Decide on way forward
- Questions?